

STRAIGHT DECK

POLYWELD

Polyweld Pty Ltd - ABN 35 007 433 212
 259-265 Rex Rd, Campbellfield VIC 3061
 ph 03 9305 3337 fax 03 9305 4846
 sales@polyweld.com.au
 www.polyweld.com.au

CUSTOMER & CLIENT	PH:	COLOUR	<input type="radio"/> PAIR	<input type="radio"/> LEFT (passenger side)	<input type="radio"/> RIGHT (driver side)
MEASURED BY:	FITTING <input type="radio"/> YES <input type="radio"/> NO	<input type="radio"/> IMAGED	<input type="radio"/> SIGNWRITTEN BY		<input type="radio"/> PAINTED BY
DELIVERY TO		ARTWORK CONTACT #:		CONTACT EMAIL:	
ORDER #	JOB #	IMAGING/SIGNWRITE/PAINT TO BE PAID BY			

STRAP SPACES

1	
2	
3	
4	
5	
6	
7	
8	
9	
10	
11	
12	
13	
14	
15	
16	
17	
18	
19	
20	
21	
22	
23	
24	
25	

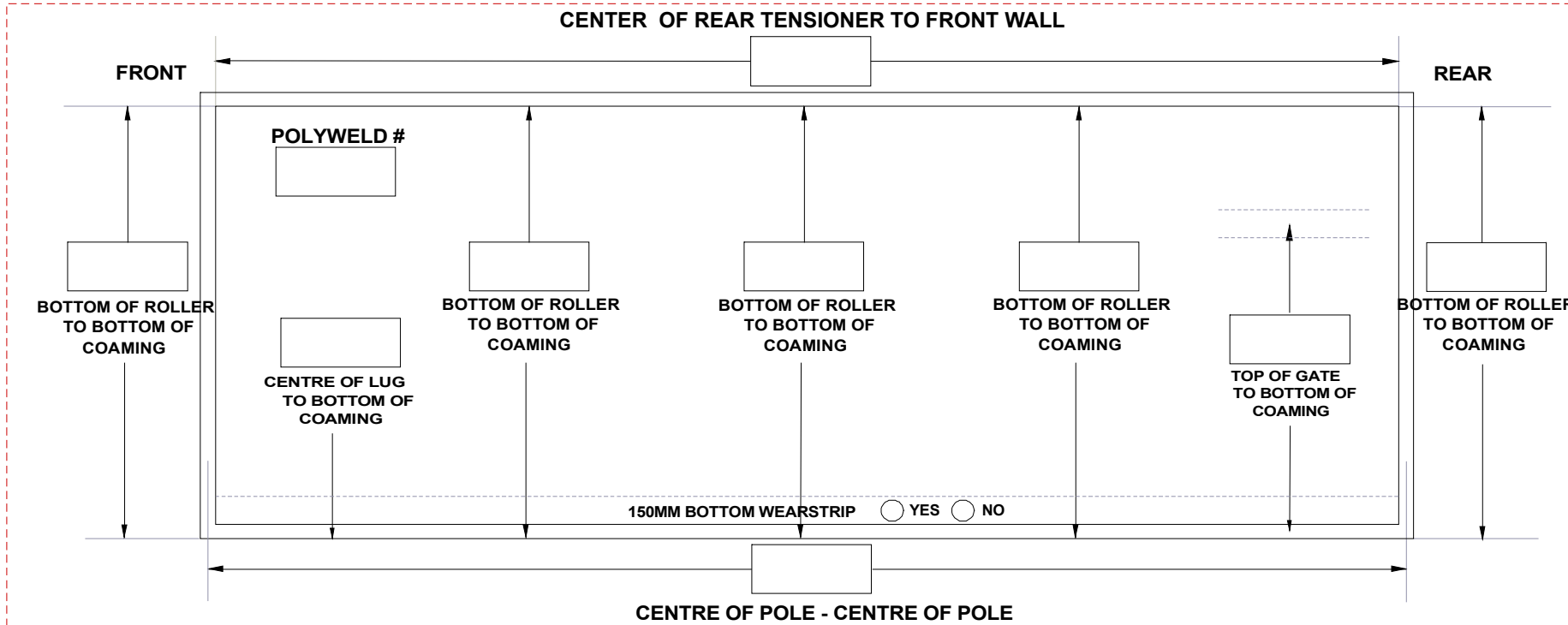

CURTAIN TYPE

<input type="radio"/> WELDED WEBBING	<input type="radio"/> TENACITEX LOAD RESTRAINT	<input type="radio"/> OVAL/REC. 3 EYELET	<input type="radio"/> AXITEX LOAD RESTR.
---------------------------------------------	-------------------------------------------------------	-------------------------------------------------	-------------------------------------------------

ROLLER TYPE

<input type="radio"/> POLYWELD NON-STRUCT.	<input type="radio"/> MAXI-TRANS/FREIGHTER	<input type="radio"/> BARKER P/WELD BOLT ON	<input type="radio"/> KRUEGER	<input type="radio"/> BALL BEARING WITH D-RING
				<input type="radio"/> 4 WHEEL PLATE
				<input type="radio"/> VAWDRY MK II
				<input type="radio"/> VAWDRY MK III
				<input type="radio"/> OTHER - SPECIFY (DETAIL BELOW)

TENSIONER DETAILS

FRONT	REAR
<input type="radio"/> NONE	<input type="radio"/>
<input type="radio"/> TENSIONER ONLY	<input type="radio"/>
<input type="radio"/> ROTATING COLUMN	<input type="radio"/>
<input type="radio"/> POLE W. ROPE END	<input type="radio"/>

BUCKLE TYPE

<input type="radio"/> BUCKLE 'A'	<input type="radio"/> BUCKLE 'B'	<input type="radio"/> BUCKLE 'F'	<input type="radio"/> BLACK STRAP
			<input type="radio"/> GREY STRAP
			<input type="radio"/> ATTACHED STRAP
			<input type="radio"/> UNATTACHED STRAP
			<input type="radio"/> RE-USE OLD

HOOK TYPE (DEFAULT PLASTIC COATED)

<input type="radio"/> COAMING	<input type="radio"/> RAVE	<input type="radio"/> TIE RAIL	<input type="radio"/> FLAT HOOK (SPECIFY SIZE)
<input type="radio"/> OTHER	<input type="radio"/> RE-USE OLD	F/H SIZE:	
		F/H QTY:	

SPECIFY LABEL

INSULATION

SINGLE LAYER NONE

DOUBLE LAYER

SPECIAL INSTRUCTIONS
